

EXHIBIT B UTILITY DESIGN SHEET

PROJECT

Utility Co. #	Conflict #

Utility Owner: CSU-Tel-Com Public Private

SECTION TO BE COMPLETED PRIOR TO NEGOTIATION MEETING

Existing Condition

1. General Location _____
2. Utility type: Electric Gas Communications Water Sanitary Cable TV Irr. Canal
 Other Fiber Conduits
3. Location by: Utility plat maps; Field located and surveyed: Yes No; Pot-hole: Yes No
If pothole, # _____ from: CDOT pothole or DBC pothole HCL used: _____
Station: 1260+ to Station: 1553+ Dist. from HCL: 100' to 190' Rt./Lt. RT
4. Utility size & type of materials: 3-1/2" Conduits
5. Environmental Concerns: Mouse Area
6. Encased: No Yes, if so size & material: _____
This section completed by DBC Rep.: _____ Date: _____

SECTION TO BE COMPLETED AT NEGOTIATION MEETING

Proposed Resolution

1. Recommendation: left alone modified removed relocated upgraded abandoned in place
Conflict with: _____
2. This utility may be modified/relocated to: _____
Station: _____ to Station: _____ Dist. from HCL: _____ Rt./Lt. _____
3. Utility in: CDOT ROW other public ROW Easement (attach copy) other _____
4. Who will do the Utility Relocation Plan: Utility Company (UC) Design/Build Contractor (DBC)
5. Who will do the construction: Utility Company (UC) Design/Build Contractor (DBC)
6. UC to perform inspection? No Yes, if so conditions: _____
7. Number of days required for prior notification by DBC for construction by UC: _____ days
8. Number of days required by UC or DBC to complete Utility Relocation Plan: _____ days; Construction: _____ days.
9. Any construction details unique to this location? No Yes, if yes describe: _____
10. Utility can be disconnected for: _____ days/hours.
11. Other proposed action: _____
12. Contractor Drawings confirming conflict must be attached
This section completed by: Utility Co. _____ Date: _____ DBC _____ Date: _____

Computer File Information		Sheet Revisions		Colorado Department of Transportation		As Constructed		1-25 Roadway Plan NB		Project No./Code	
Creation Date:	11/7/201	Author:	WJB	 1480 Doud Lake Loop - Suite A Colorado Springs, Colorado 80906 Phone: (719) 538-2323 Fax: (719) 537-2388 JFF		No. Revisions:		1261+00 NB to 1274+00 NB		C 0252-316	
Last Modification Date:	02/24/20	Reviewer:	WJB			Designer:		WJB		12210	
Full Path:	P:\58110291\2\CDOT\9\ETS	Scale:	AS SHOWN	Checker:		WJB		Sheet Number:		12210	
Drawing File Name:	0252-316-002	Units:	English	Sheet Name:		1-25 NB		Sheet Code:		113	
Acad Ver:	2000	Scale:	AS SHOWN	Sheet No.:		113		Sheet Code:		113	

1267+85 AG
 REMOVE HDWALL AND WINDWALLS
 RT, EXTEND DOUBLE 12" x 10"
 CIP 30' RT @ 2.4% SERRAP LT,
 HDWALL AND WINDWALLS RT
 GA = 2.5, SG M. Shp. 1:100 CFS
 CH = 2750 CFS
 SH = 20' DRYW = 12.0'

WILSON & COMPANY
 Engineers & Architects

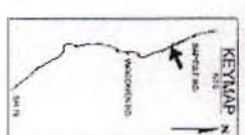
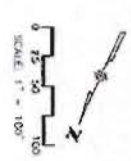
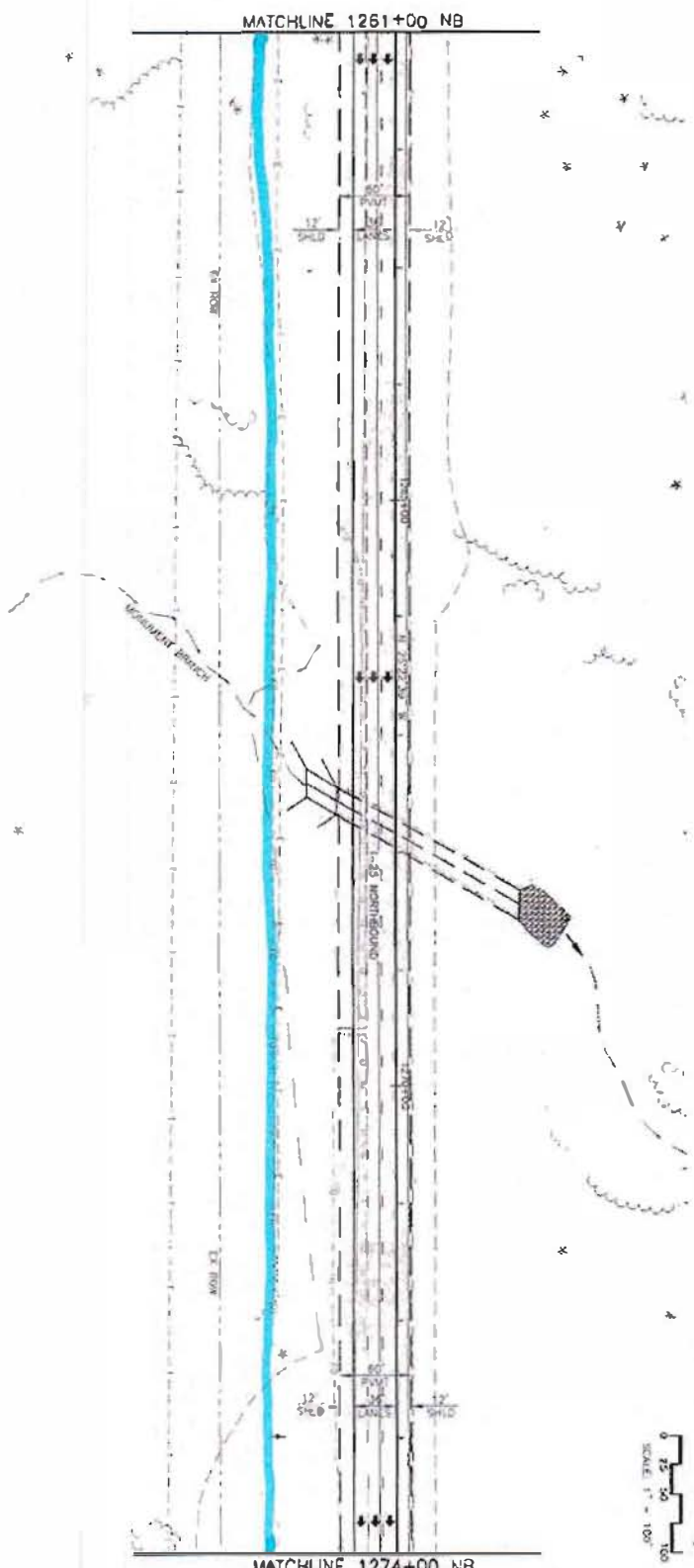

1-25 EA CONCEPTUAL DESIGN

Computer File Information			Sheet Revisions		
Creation Date	11/7/01	Author	uz		
Last Modification Date	02/28/03	Editor	uz		
Full Path	F:\88162813\2020\GULTS				
Drawing File Name	1071588-101.DWG				
Plot Year	2003	Scale As Shown	Units	English	

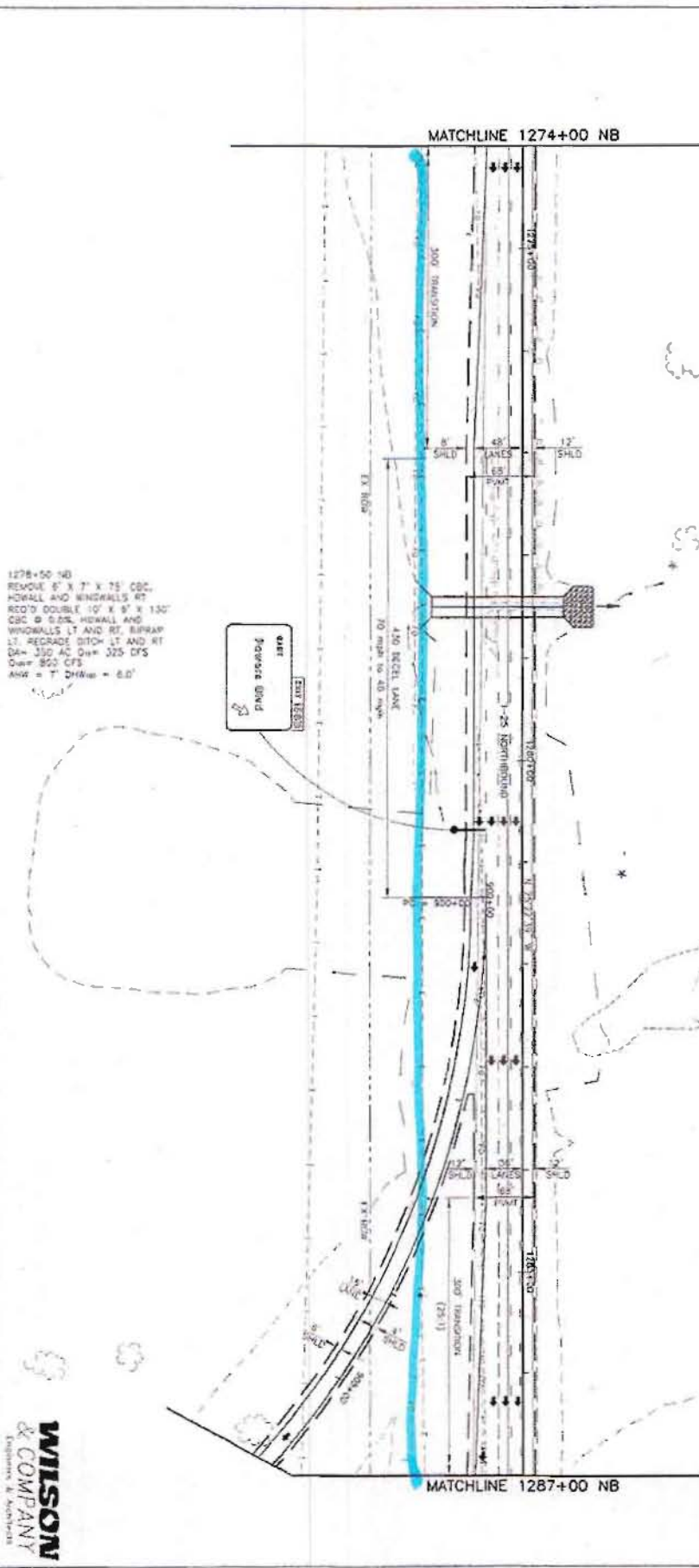

1-25 EA CONCEPTUAL DESIGN

KEYMAP
 SWYERS
 WOODLAND
 SCALE: 1" = 100'

0 25 50 100

1278+50 NB
 REMOVE 2' X 7' X 75' CONC. ROW WALL AND WINGWALLS AT
 REC'D DOUBLE 10' X 8' X 150'
 CONC. @ 50% ROW WALL AND
 WINGWALLS LT AND RT. REPAIR
 LT. REGRADE DITCH LT AND RT
 DA = 330 AC DA = 325 DFS
 Q₁₀ = 800 CFS
 ANW = T' DWA₁₀ = 8.0'

1287+00 NB

As Constructed

1-25 Roadway Plan
 1274+00 NB to 1287+00 NB

Project No./Code
 C 0252-316
 12210

WILSON & COMPANY
 Engineers & Architects

Colorado Department of Transportation

1480 Gault Lake Loop - Suite A
 Colorado Springs
 Phone: (719) 534-2303 Fax: (719) 277-3286
 JFF

No. Revisions	Revised	Revised	Revised
1	2	3	4

I-25 EA CONCEPTUAL DESIGN

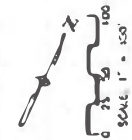

MATCHLINE 32+00

MATCHLINE 1313+00 NB

MATCHLINE 1326+00 NB

MATCHLINE 40+50

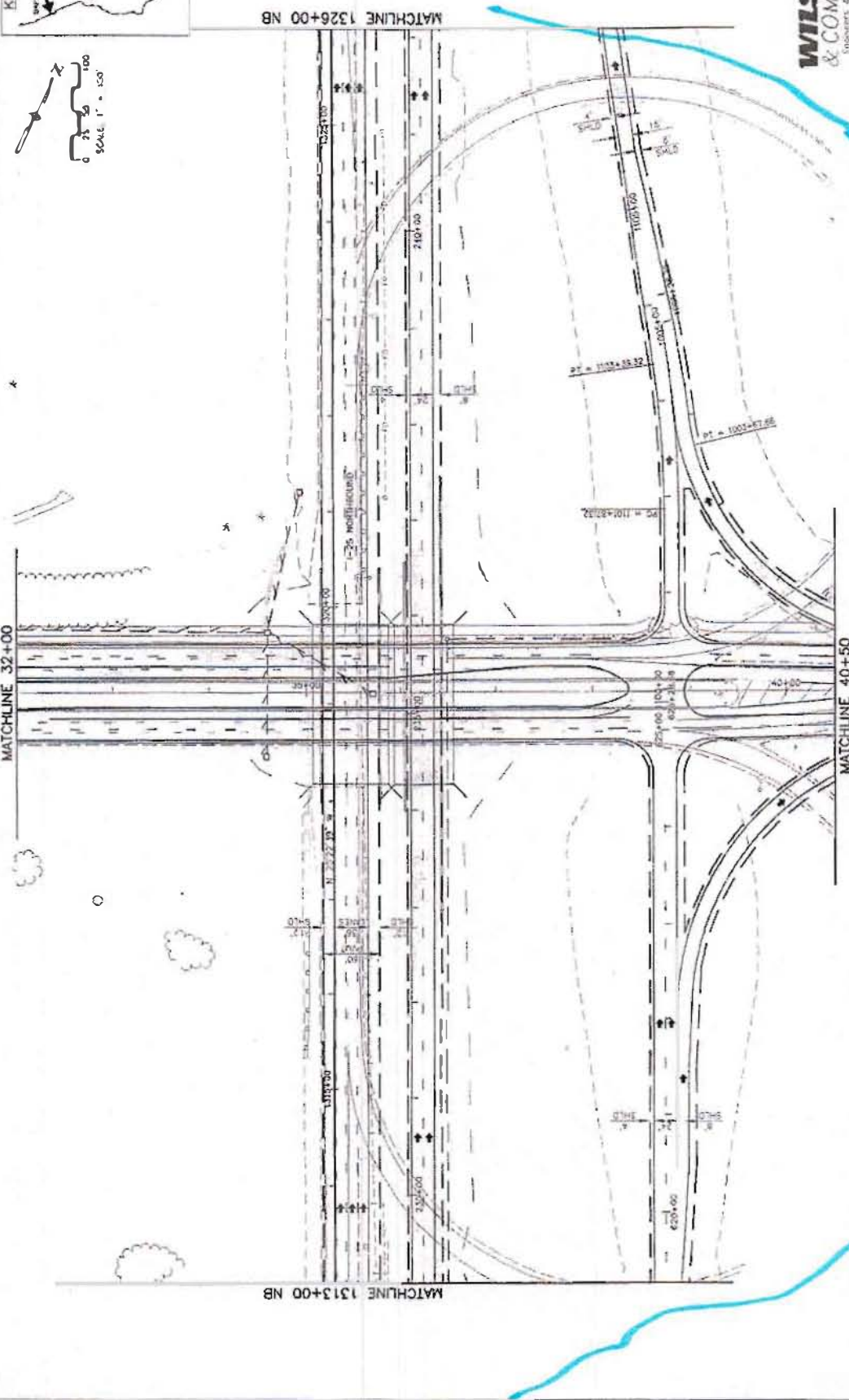

WILSON & COMPANY
Engineers & Architects

Computer File Information Creation Date: 11/6/01 Last Modification Date: 02/28/03 Full Path: P:\308110261\14240\SHEETS Drawing File Name: 2009 Septe As Shown Auto Vn: 2009 Septe As Shown Units: English		Sheet Revisions (Empty table for revisions)		Colorado Department of Transportation 1400 East Lake 1600 - Suite A Colorado Springs, Colorado 80906 Phone: (719) 534-2222 fax: (719) 271-3298 Region 2		As Constructed No Revisions: Revised: Iss:		Project No./Code C 0252-316 12210	
I-25 Roadway Plan 1313+00 NB to 1326+00 NB				Drawing: 100 Project: 100 Sheet Name: ROADWAY		Sheet: 02 of 03 of 113		Sheet Number: 12210	

Computer File Information		Sheet Revisions		Colorado Department of Transportation		As Constructed		1-25 Roadway Plan		Project No./Code	
Contract Date	11/7/01	Sheet	002	1001	1001	To Revision	1326+00 NB to 1339+00 NB	Design	WJ	1326+00 NB to 1339+00 NB	C 0252-316
Last Modification Date	02/28/03	Author	WJ	1002	1002	Revised	WJ	Checker	WJ	Sheet State 30 NB of 113	12210
File Path	P:\03\01001\VCAD\048113	Checked	WJ	1003	1003	By		Sheet State 30 NB of 113		Sheet Name	
Drawing Title	002-001-305-002	Approved	WJ	1004	1004	Scale					
Sheet No.	002	Drawn	WJ	1005	1005						
Sheet No.	002	Checked	WJ	1006	1006						
Sheet No.	002	Approved	WJ	1007	1007						

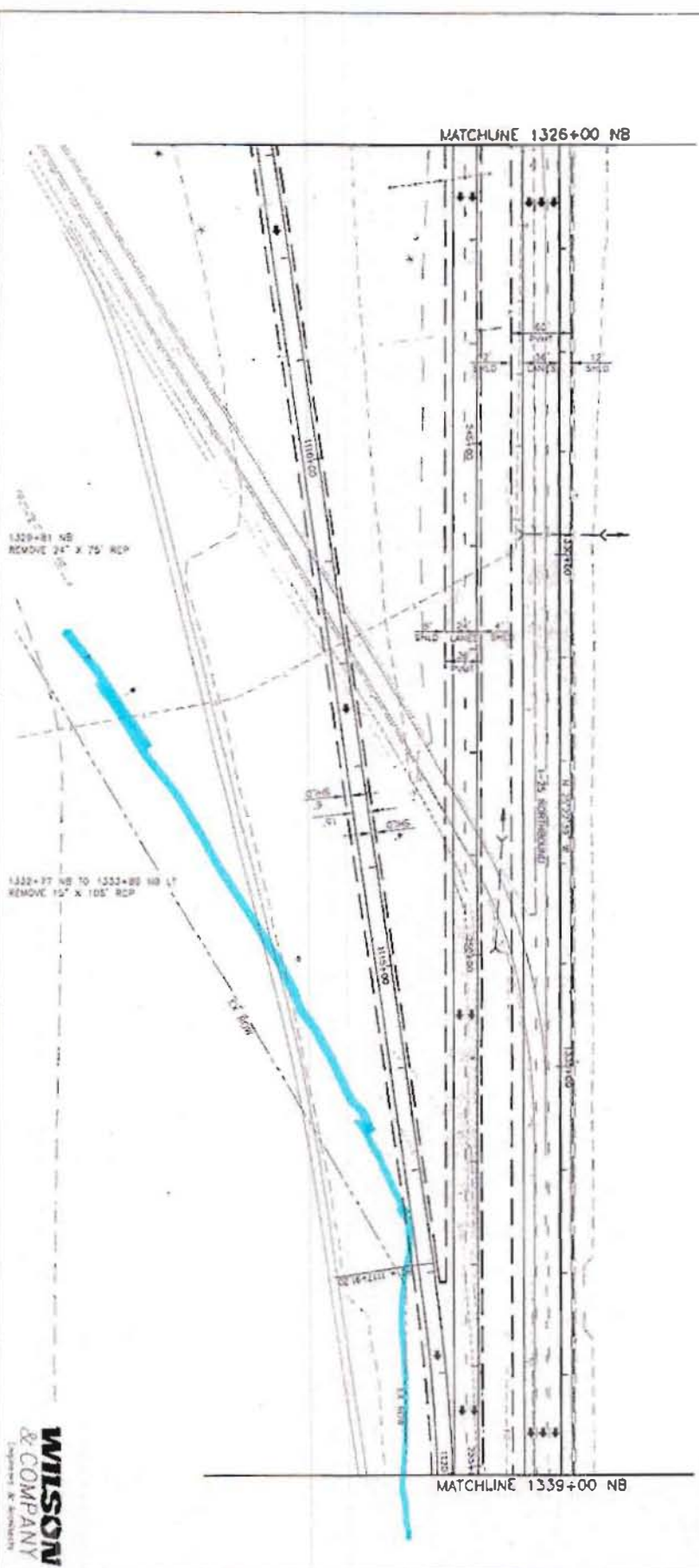

1-25 EA CONCEPTUAL DESIGN

SCALE: 1" = 100'

KEYMAP

WILSON & COMPANY
Engineers & Architects

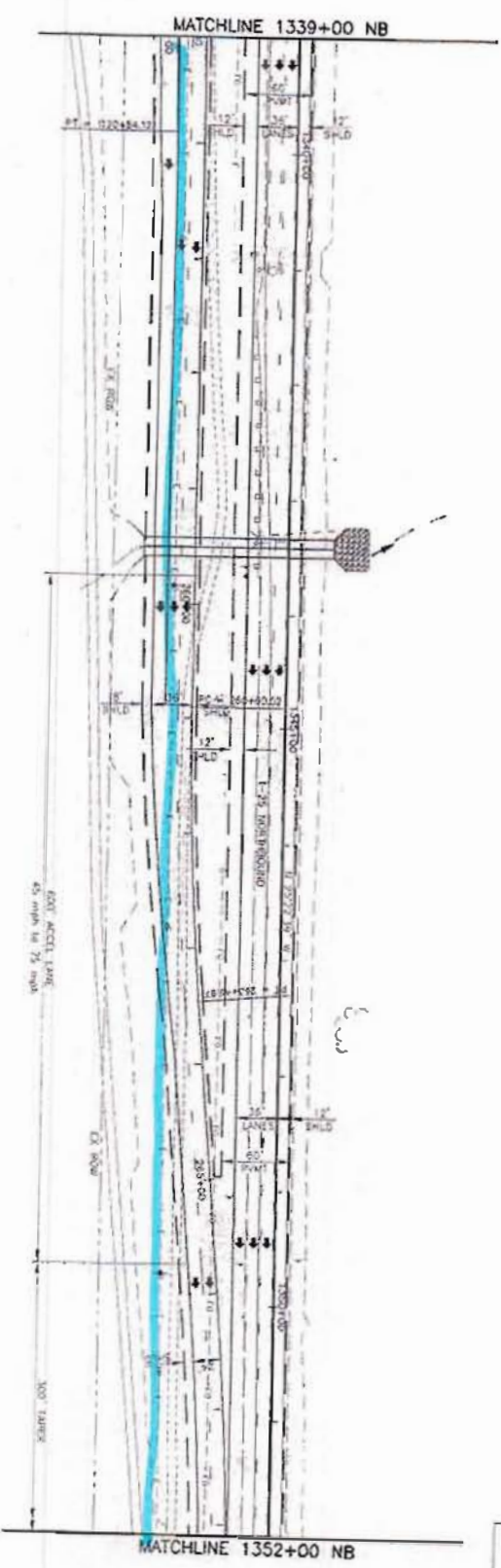

1345+41 NB
 REMOVE 6' X 7' X 75' CURB,
 SIDEWALK AND WINGWALLS RT
 RECD DOUBLE 6' X 6' X 167' CURB
 @ 0.7% HWALLS AND WINGWALLS
 LT AND RT, REPRAP LT, REGRADE
 DITCH LT AND RT, REALIGN TRAIL RT
 1.75% AC OVER 300 DFS
 1.75% CFS
 7' Ditch = 6.6'

Computer File Information

Creation date	11/11/01	Author	WJL
Last Modification date	01/29/03	Version	WJL
Full Name	P:\MS1001\1339\1339.DWG		
Drawing File Name	1339.dwg		
Acad Ver	2000	Sheet No.	113

Sheet Revisions

Colorado Department of Transportation

1480 Dahl Lane, Loop - Suite A
 Colorado Springs, Colorado 80904
 Phone: (719) 524-3300 Fax: (719) 527-3295
 JTT

As Constructed

No. Revisions	
Revised	

1-25 Roadway Plan NB

1339+00 NB to 1352+00 NB

Wilson & Company
 Engineers & Architects

Project No./Code	C 0252-316
Sheet Number	12210

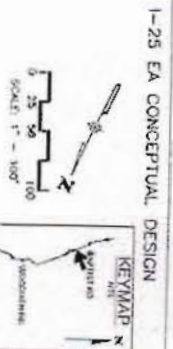

CURVE DATA									
CHAINAGE	A _c	R _c	E _c	T _c	MOS	SOS			
37	07°44'11"	01000.33'	5577.33'	746.54'	353.87'	50	0.034	50	-510



Computer File Information		Sheet Revisions		Colorado Department of Transportation		As Constructed		I-25 Roadway Plan		Project No./Code	
Creation Date:	11/12/01	WZ	WZ	1400 Gen'l Ltr 1491 - Sect A	No. Revisions:	1365+00 to 1378+00	Preparer:	WZ	C 0752 - 315	Sheet No.:	12210
Last Modification Date:	01/19/03	WZ	WZ	Colorado Springs, Colorado 80905	Revised:		Checked:	WZ		Sheet Size:	34" x 113"
File Path:	P:\ast0013\ast0013\WZ\K15			Phone: (719) 534-3100 Fax: (719) 207-3298	Used:						
Drawing Title:	WZ\K15-25.DWG			Region 2							
Author:	WZ			J.F.F.							

WILSON
& COMPANY
Engineers & Architects

I-25 EA CONCEPTUAL DESIGN

Computer File Information

Creation Date	1/17/2011	WJK
Last Modification Date	07/12/2011	WJK
File Path	P:\8151001\1378-00\1378-00.DWG	
Drawing File Name	1378-00.dwg	WJK
Acad Ver.	2000	WJK

Sheet Revisions

Colorado Department of Transportation

1480 Goad Lane, Littleton, CO 80120
 Colorado State Capitol, Denver, CO 80203
 Phone: (303) 439-2323 Fax: (719) 237-3298

Region 2

DOT

1480 Goad Lane, Littleton, CO 80120
 Colorado State Capitol, Denver, CO 80203
 Phone: (303) 439-2323 Fax: (719) 237-3298

JFT

As Constructed

By	
Check	
Date	

I-25 Roadway Plan

1378+00 to 1391+00

Sheet	95	of	115
-------	----	----	-----

Project No./Code

C 0252-316

12210

Sheet Number

1378+00
 REMOVE 4' X 4' X 150' C&G
 42" X 25" CSP, HDWALL AND
 WINDOWWALL LT
 RECD 53" X 24" X 230' HERCP
 1.7% END SECTIONS LT AND
 RT, INLET TYPE C MEDIAL, R/RAP
 LT, REGRADE DITCH RT, RECON
 TRAIL RT
 3M= 30 AC @ 75 CFS
 4M= 75 CFS
 4M= 25' @ 15' = 15'

1378+95
 42" X 25" CSP, HDWALL
 INLET

1378+23
 REMOVE 4' X 4' X 255' C&G
 HDWALL AND WINDOWWALL LT AND RT
 RECD 75" X 48" X 250' HERCP
 @ 0.7% END SECTIONS LT AND
 RT, R/RAP LT, INLET TYPE C (SINGLE)
 MEDIAL, REGRADE DITCH LT
 3M= 50 AC @ 75 CFS
 4M= 150 CFS
 4M= 5' @ 15' = 45'



I-25 EA CONCEPTUAL DESIGN

KEYMAP

SCALE 1" = 100'

0 25 50 100

Computer File Information		Sheet Revisions		Colorado Department of Transportation		As Constructed		1-25 Roadway Plan		Project No./Code	
Creation Date:	11/7/01	Sheet:	WA	 1480 Grant Lake Loop - Sub A Colorado Springs, Colorado 80905 Phone: (719) 646-2323 Fax: (719) 271-3396		No Revisions		1391+00 to 1404+00		C 0252-316	
Last Modification Date:	01/10/03	Width:	WIS			Region 2		Revised			
File Path:	P:\SA1000\1391\CDOT\SA1000	Width:	WIS	Region 2		Sheet		Sheet		Sheet	
Drawn By Name:	MP/18-02/00	Width:	WIS	Region 2		Sheet		Sheet		Sheet	
Drawn By Name:	MP/18-02/00	Width:	WIS	Region 2		Sheet		Sheet		Sheet	
Drawn By Name:	MP/18-02/00	Width:	WIS	Region 2		Sheet		Sheet		Sheet	

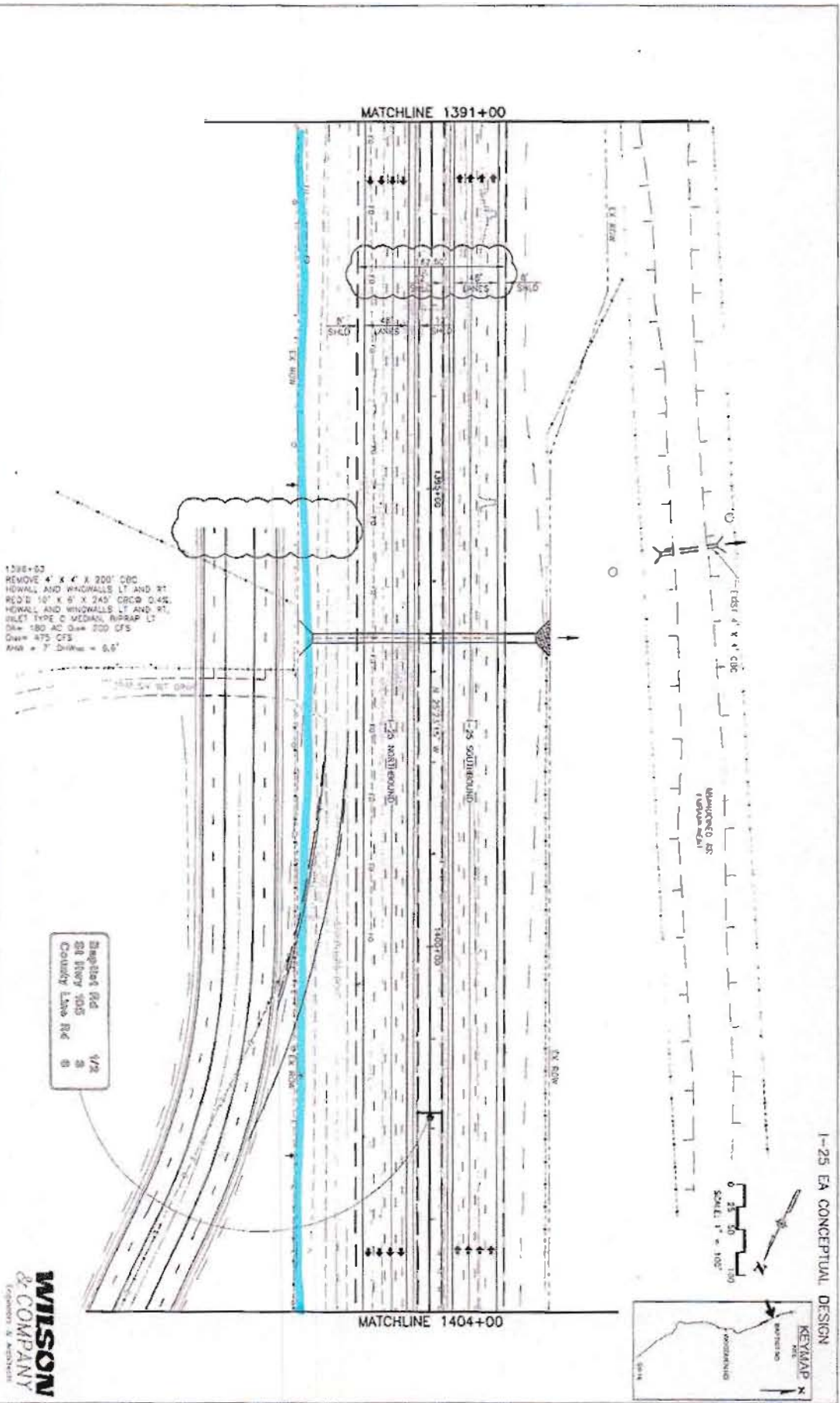

1-25 EA CONCEPTUAL DESIGN

WILSON
 & COMPANY
 ENGINEERS & ARCHITECTS

I-25 EA CONCEPTUAL DESIGN



MATCHLINE 1404+00

MATCHLINE 1417+00

1415+22
 REMOVE HWALL AND BRIDGELLS
 LT AND RT
 EXTEND EXIST 30' x 17' C&G
 (EARTH BOTTOM) 40' LT AND RT
 2.00' HORIZONTAL AND BRIDGELLS
 LT AND RT. RISE AT REGRADE
 DITCH LT AND RT
 DIA = 4.1 30' HI OVER 1500 CFS
 DIA = 4125 CFS
 DIA = 15' Dia = 13.5'

Computer File Information

Create Date	11/7/03	Units	MM
Last Modified Date	01/20/04	Locale	MM
Full Path	F:\MS100811\CA\03\0115		
Drawing File Name	801906-100.DWG	Scale	1"=100'
Auto Ver.	2000	Scale As Shown	UNIT: English

Sheet Revisions

Colorado Department of Transportation

Region 2

140 Good Lake Lane - Suite A
 Colorado Springs, Colorado 80906
 Phone: (719) 544-3300 Fax: (719) 521-3796
 JFF

As Constructed

No. Revisions	
Revised	

I-25 Roadway Plan

1404+00 to 1417+00

Project	

Project No./Code

C 0252-515

12210



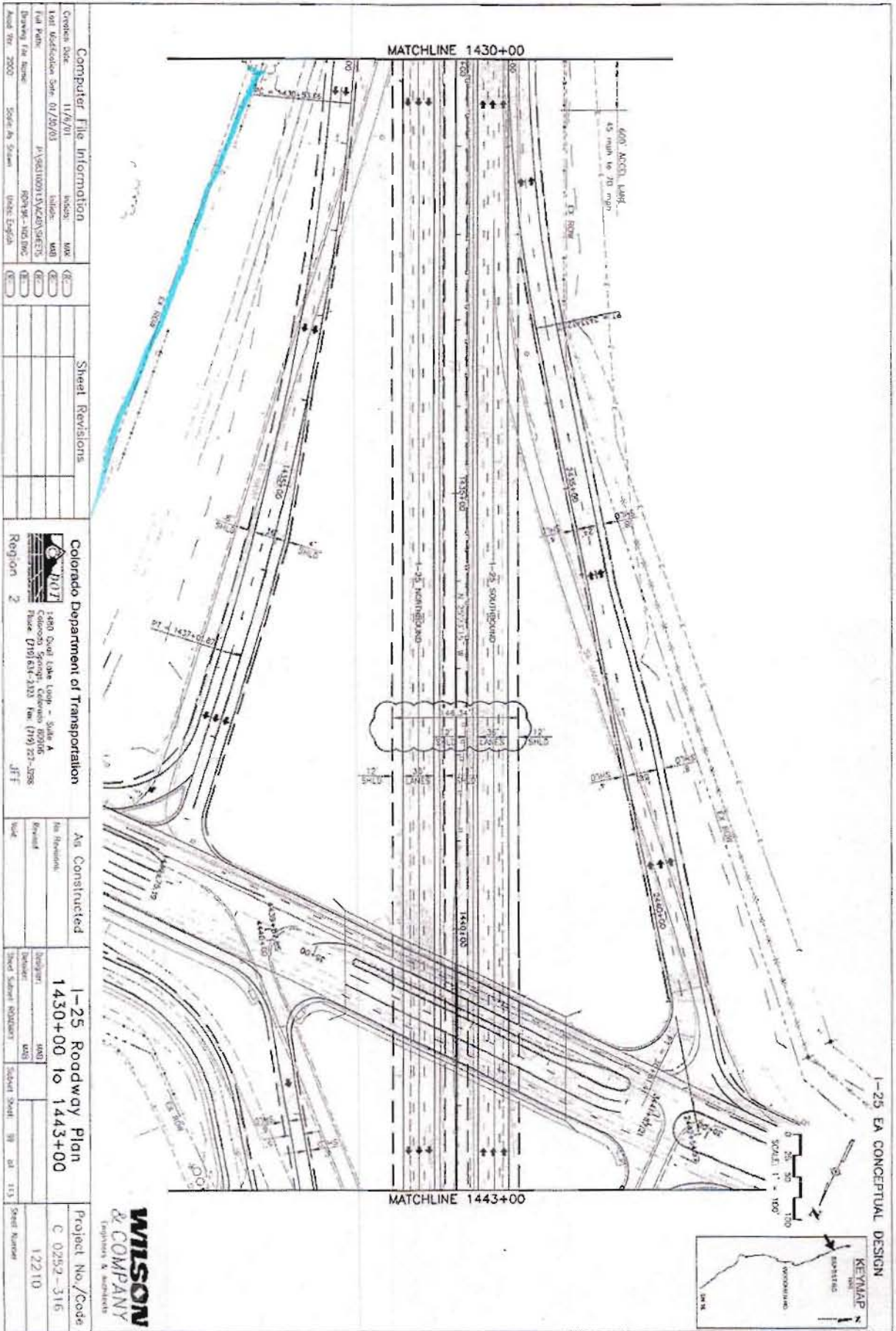

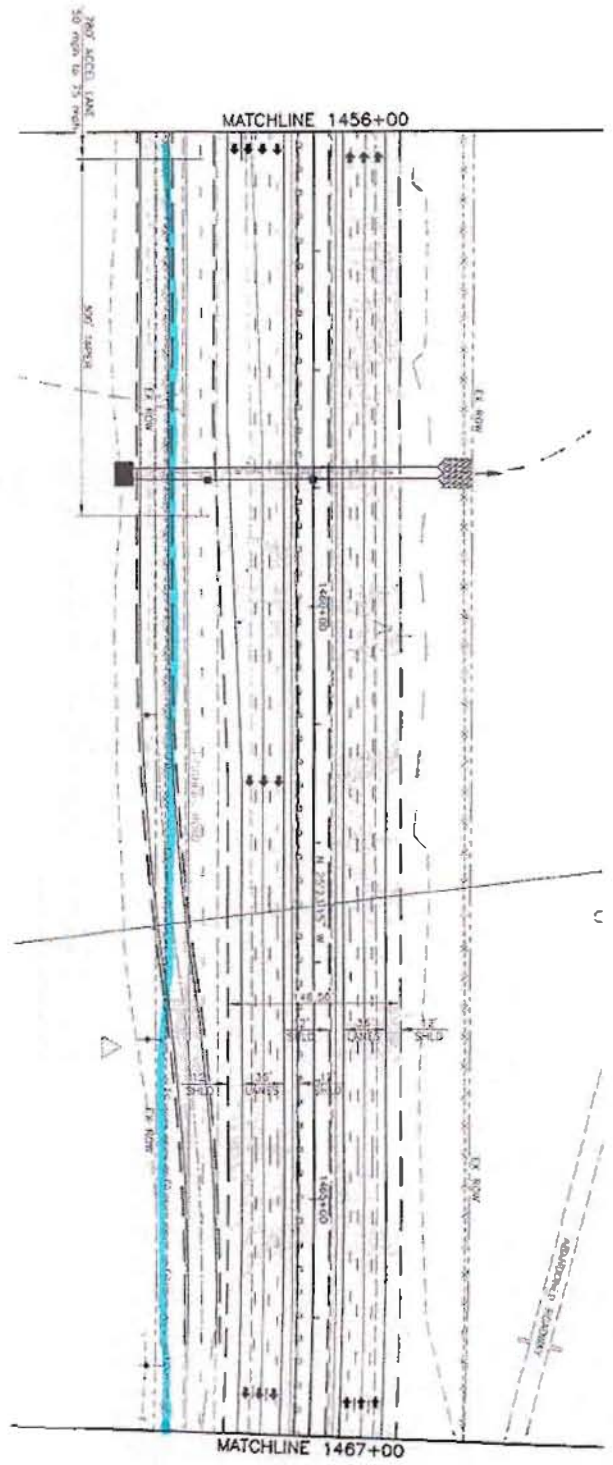

1456+25
 REMOVE 30' x 10' RCP,
 2 IN. 15
 REIN'S DOUB. 2" X 48" X 265
 5' 10" 20' 20' 20' 20' 20' 20'
 MEDIAN AND RT. W/LET SIGNAL
 (16 MPD E) AT END SECTIONS
 AND REPAIR IT. RECORDS 212.4 17
 MAX 28' 2" 5" 100' 100' 100'
 150' 200' 200' 200' 200'
 2" x 4" 5" 2" x 4" 5" 2" x 4" 5"

Computer File Information

Creation Date	11/9/01	Author	WJK
Last Modification Date	01/29/03	Utility	WJK
Full Path	F:\PROJECTS\15\CON\15\15.DWG		
Drawing File Name	15_02307	Plot Name	15_02307
Acad Ver.	2000	Scale As Shown	1/4" = 1'-0"

Sheet Revisions

Colorado Department of Transportation



1450 Doud Lane, Littleton, CO 80120
 Colorado Springs, Colorado 80906
 Phone: (719) 524-2800 Fax: (719) 527-3298
 J.F.F.

Region 2

As Constructed

No. Stations	
Revised	
Used	

I-25 Roadway Plan

1456+00 to 1467+00

Designer	WJK
Checker	WJK
Sheet Count	101 of 113

Project No./Code

C 0252-316
 12210

Sheet Number

WILSON & COMPANY
 ENGINEERS & ARCHITECTS

I-25 EA CONCEPTUAL DESIGN

KEYMAP

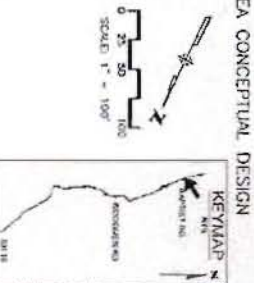

SCALE 1" = 100'

CURVE DATA							
CURVE NO.	A _c	E _c	M _c	S _c	L _c	MOS	SSO
318	1465.13	00+55.77	5200.00	13.7%	45	791.56	0.034
							NO
							NO

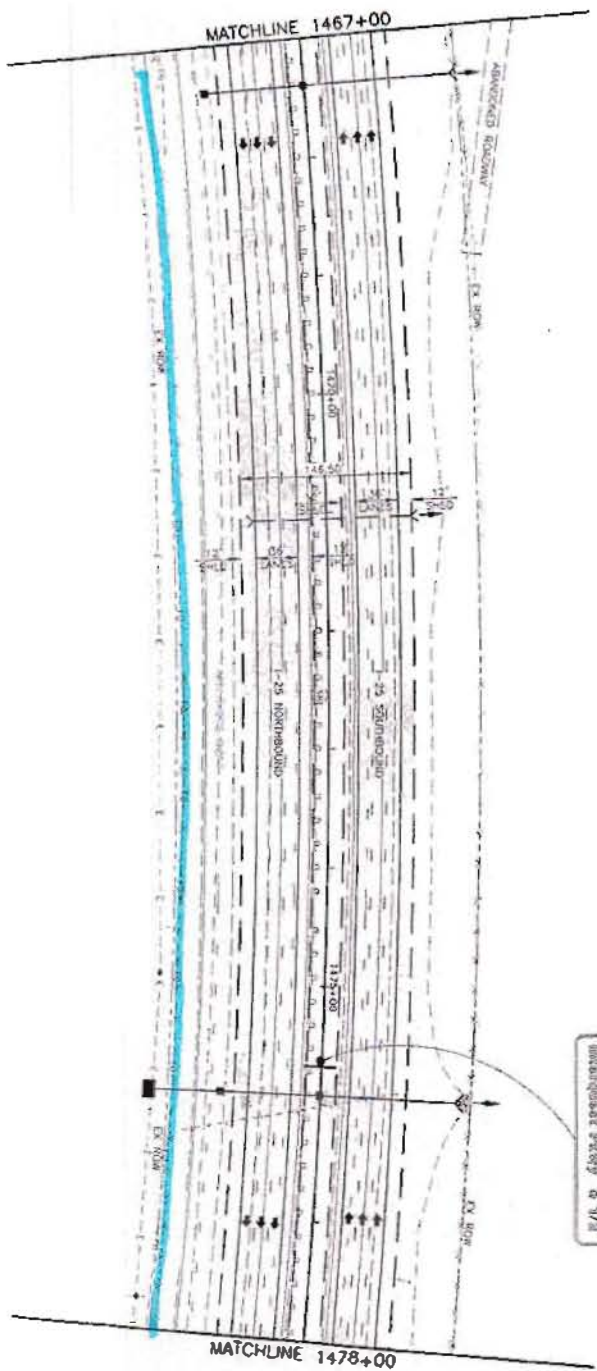

Display File
 Pattern Dired
 Interchange Style 8 3/8

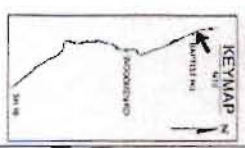
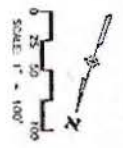

I-25 EA CONCEPTUAL DESIGN

1467+40
 RECD 24" x 710 RCP @
 0.6% INLET TYPE C MEDIAN
 AND RT. END SECTION AND
 RIPRAP 1'

1471+05
 REMOVE 30" x 135" RCP

1475+53
 REMOVE 24" x 190' RCP,
 7' INLETS
 RECD 60" x 43" HRCR
 @ 0.8% INLET TYPE C MEDIAN
 AND RT. INLET SPECIAL (8 TYPE C)
 RT. END SECTION AND RIPRAP 1'
 13' @ 40 AC @ 50 CFS
 @ 12% CFS
 2460 x 6' DRIVEWAY + 4.7'

Computer File Information				Sheet Revisions			
Creation Date:	11/8/01	INBAC	AKK	(C)			
Last Modification Date:	01/29/03	INBAC	AKK	(C)			
File Path:	F:\AKK\1001\I-25\CONCEPTS			(C)			
Drawing File Name:	I-25-06-100.dwg			(C)			
Acad Ver:	2000	Scale as shown	Units Display:	(C)			

Colorado Department of Transportation			
Region:	2	1460 Good Loop Loop - Sta. A	JFF
		Colorado Springs, Colorado 80906	
		Phone (719) 527-2271 Fax (719) 227-2266	

As Constructed		I-25 Roadway Plan		Project No./Code	
Revised:		1467+00 to 1478+00		C 0252-316	
Drawn:	SHARI SHERIFF ROBBINS			12210	
Sheet:	107	of	113		

WILSON
 & COMPANY
 ENGINEERS & ARCHITECTS

I-25 EA CONCEPTUAL DESIGN

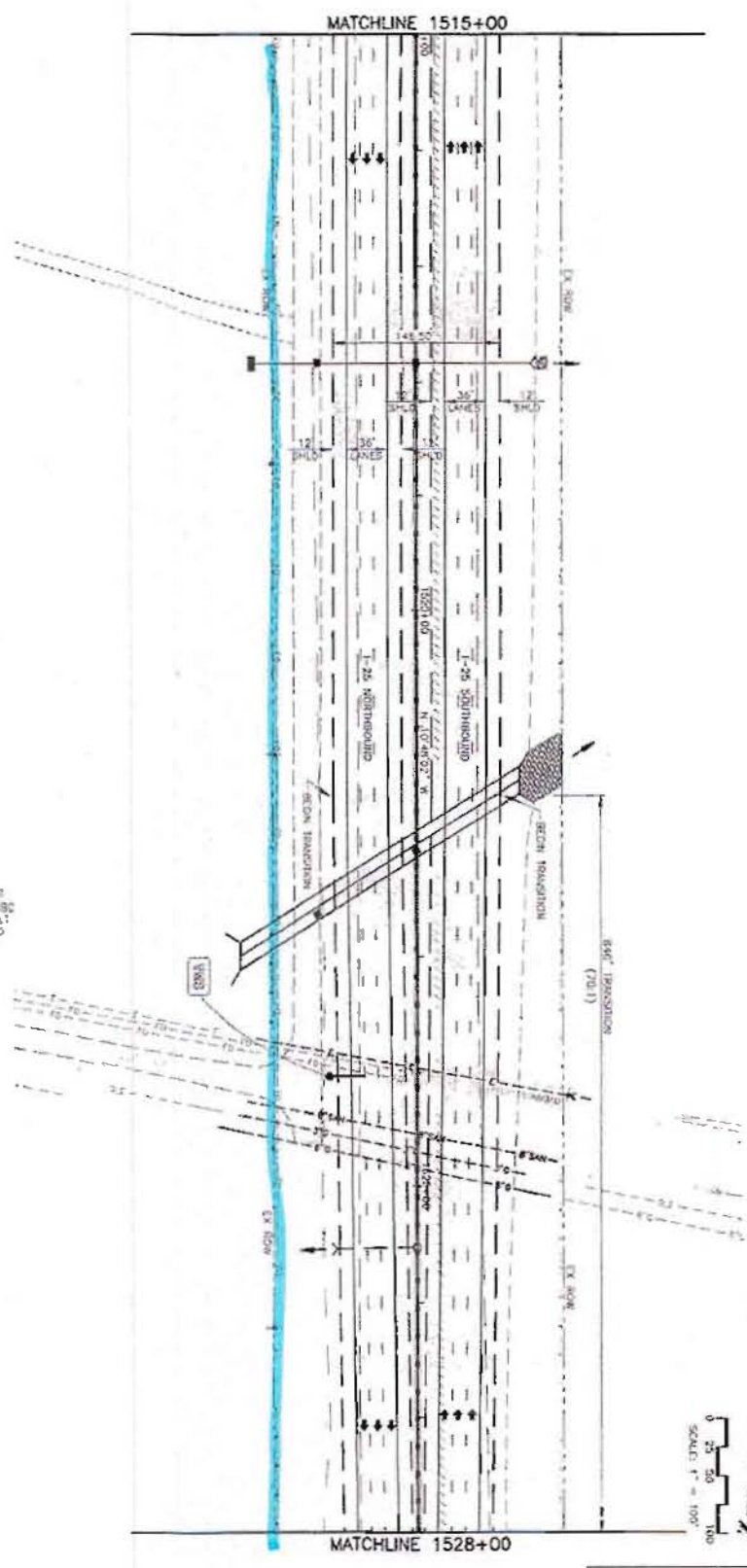
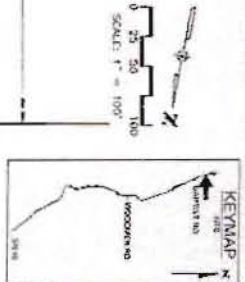

1517-B4
 REMOVE 2' x 2' x 55' CONC.
 24" x 25' ROP, 2' x 12' CTS
 RELOC. 2' x 245' ROP @ 0.8'
 SET TYPE C MEDIAN AND RT.
 WLT LTR @ 0.8' ITC SECTION
 AND RPPAR LT
 800' TO AC @ 10' CTS
 500' TO 50' RPS
 400' x 2' x 2'

1521-B3
 REMOVE 6' x 4' x 225' CONC.
 CURB AND MEDIANLS: 1' AND RE
 LOC. DOUBLE 10' x 8' x 225' ROP
 @ 1.2' MEDIAN AND WHEELS LT
 AND RT. RELOC TYPE C MEDIAN AND
 RT. RETAIN @ 10' TO 10' CTS
 151' x 54' AC @ 10' CTS
 100' x 975' CTS
 100' x 2' x 2'

1525-B3
 REMOVE 24" x 10' ROP
 RELOC

Computer File Information

Creation Date:	11/11/01	Author:	WAC
Last Modification Date:	07/26/03	Editor:	WAC
File Name:	P:\081091\I-25\CA\03\0113		
Drawing File Name:	081106-113100		
Sheet No.:	2000	Sheet No. Show:	0001-0005

Sheet Revisions

Colorado Department of Transportation

1400 Dahl Lane, L-999 - Suite A
 Colorado Springs, Colorado 80906
 Phone: (719) 634-3113 Fax: (719) 271-5098
 JTF

Region 2

As Constructed

No. Revisions:	
Revised:	

I-25 Roadway Plan

1515+00 to 1528+00

Engineer:	WAC
Checker:	WAC
Sheet Number:	106 of 113

Project No./Code

Project No./Code:	C 0252-316
Sheet Number:	12210



